Vmag™

ALL STACKED • ALL NATURAL

VOLUPTUOUS.COM SINCE 1994 APRIL 2013

Voluptuous®

THE SCORE GROUP®

SIRI'S FIRST THREESOME

MELISSA MANNING 36H

ANJII ROSS 38DD

MORGAN PAGE 30H

MELISSA REED 36 HH HOT XXX

HARDCORE EDITION

SALE TO MINORS IS FORBIDDEN

THICK CURVES! 100% REAL TITS!

NIKKI SMITH 38H

GABRIELLE LOVE 34HH

JELENA 40H

CHARLEY MATTHEWS 32E

SIRI is back and rocking two cocks at once in her first threesome ever!
PAGE 44

V-mag™
APRIL 2013

CONTENTS

VOLUME 20, NUMBER 4

DEPARTMENTS

5 **V-MAIL**
Readers chime in about the tits and slits and the ladies of V-mag!

FEATURES

20 **BRA TALK WITH MELISSA MANNING!**
Melissa tells us about her undies, her tits and gets measured for a new bra!

28 **FICTION: *GEEK GIRL GOES PORNO!***
A busty computer geek goes from shy to totally fucked as a horny cam girl!

PICTORIALS

10 MELISSA REED XXX
31 ANJII ROSS
38 CHARLEY MATTHEWS
44 SIRI XXX
54 GABRIELLE LOVE
66 JELENA
77 MORGAN PAGE
88 NIKKI SMITH XXX

NOTICE: THIS IS ADULT MATERIAL
All of the performers/models, and all of the characters that they portray, were over 18 years of age at the time of the photography. The content is inappropriate for minors and appropriate care should be taken to ensure that it is not viewed by anyone under 18 years of age.

Voluptuous (ISSN #1087-7657) is published 13 times a year: monthly, plus an additional issue in April. Subscriptions (12 issues): $59.95 per year in the USA and $89.95 (U.S. funds only) in Canada. Published by The SCORE Group, 1629 N.W. 84 Ave, Miami, FL 33126. Periodicals Postage paid at Miami, FL and additional mailing offices. POSTMASTER: Please send address changes to: Voluptuous, 1629 N.W. 84 Avenue, Miami, FL 33126.

MELISSA MANNING PAGE 20

ANJII ROSS PAGE 31

CHARLEY MATTHEWS PAGE 38

GABRIELLE LOVE PAGE 54

JELENA PAGE 66

MORGAN PAGE PAGE 77

MELISSA REED

gobbles up more than a mouthful in her first XXX ever!

PAGE 10

NIKKI SMITH

Nikki loved getting dicked down by a pro's cock in her first hardcore layout!

PAGE 88

VOLUPTUOUS subscribers can now add a **XXX bonus DVD** to their subscriptions. You get a DVD packaged with each issue!

It's the perfect Jack Pack at an absolutely incredible price!

FELICIA CLOVER GETS SPEARED FOR THE FIRST TIME IN THE MARCH '13 ISSUE ***OF VOLUPTUOUS!***

Get 12 ISSUES of Voluptuous PLUS 12 BONUS XXX DVDS FOR ONLY $79.95!

Or get 12 ISSUES of the magazine only for just $59.95

Email: cservice@scoregroup.com **CREDIT CARD ORDERS CALL 001•305•662•5959** **24-HOUR, 7-DAY FAX 001•305•662•5952**

MAIL TO: The SCORE Group (Dept. VO0413), 1629 N.W. 84 Avenue, Miami, FL 33126 USA

☐ **SEND ME 12 ISSUES OF *VOLUPTUOUS* WITH THE XXX DVD FOR $79.95/C$117.95/£74.95/€92.95**

☐ **SEND ME 12 ISSUES OF *VOLUPTUOUS* (MAGAZINE ONLY) FOR $59.95/C$98.95/£61.95/€76.95**

Allow 4-to-8 weeks for delivery of first issue. All magazines will arrive in a discreet envelope to protect your privacy. By signing below, you certify that you are at least 18 years old. We accept checks or money orders in U.S. dollars, Canadian dollars, UK pounds and Euros only. All other countries: DVD Subscription $119.95/Magazine subscription $99.95. U.S. credit card orders must provide exact billing address if different from mailing address. New and current subscribers to *Voluptuous* will automatically save 15% off all DVDs and Magazines available in Voluptuous. This discount applies to SCORE Group products only, to be deducted prior to the addition of any S&H charges where applicable. Plus, new and current U.S. subscribers receive FREE S&H on all SCORE Group products for the length of your subscription. *No discounts on magazine subscriptions. Some additional restrictions may apply. OFFER EXPIRES ON May 28, 2013. **15% discount available to U.S., Canada, U.K. & Mexico subscribers only.**

Please Indicate: ☐ *NEW* ☐ *RENEWAL* *All special offers mentioned above are non-transferable and are applicable as long as your *Voluptuous* subscription remains current. Discounts and free shipping offers cannot be combined with any other discount offers and may be revoked at any other discount offers and may be revoked at any time at the sole discretion of *Voluptuous* and/or The SCORE Group. Current subscribers that wish to switch to a DVD Bonus subscription will receive a dollar amount credit for un-deliverable issues that may be applied towards the new subscription.

Payment Method: ☐ CHECK ☐ M.O. ☐ MASTERCARD ☐ VISA ☐ DISCOVER ☐ AMEX

Card#_____ Exp._____ Security code_____ Amex Security code_____ Name_____ Age_____

Adress_____ City_____ State_____ Zip/Post code_____

Country_____ Email_____ Signature_____ VO0413

Credit card Orders Will Not Be Processed Without A Signature

V mail

SEND YOUR LETTERS TO:
V-Mail, 1629 N.W. 84th Ave.,
Miami, Florida 33126 USA
Fax: 305-662-8922
EMAIL:VOLUPTUOUS@SCOREGROUP.COM

WHOA! WHOPPERS!

Dear *Voluptuous*,

I'd like to chime in about the "Best Whoppers" special that's featured in the Holiday 2012 issue of V-mag.

Here is my list of the models with the 10 best pairs of whoppers you've featured on the pages of *Voluptuous*: Shar Nitzapanus, Jenny, Mianna Thomas, Vanessa Del, Samantha 38G, Anna Kay, Bailey Santanna, Fiona Steels, Lisa Miller and Effie.

I would like to see you have a contest featuring whoppers. The last time you featured this type of contest in the magazine was "The Big Breast Challenge" where Jenny was a decisive and well-deserved winner. This result pleased me immensely because I voted for Jenny in every round.

Nevertheless, Jenny now plays second fiddle in my affections to the magnificently proportioned Shar Nitzapanus. Shar's breasts put her in a class of her own. They are absolutely awesome. Please bring Shar back to *Voluptuous*. I really miss her.–P.M., Leicester, England

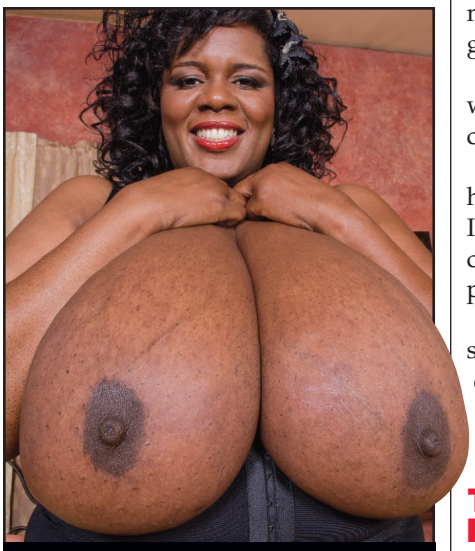

Shar Nitzapanus' impressive 50PPP rack makes her whoppers the biggest we've ever featured in V-mag.

THIS READER LOVES TO JACK WITH HIS TENGA!

Dear *Voluptuous*,

I first read editor Maria's review on the Tenga on your blog and then in the *SCORELAND* Blog portion of V-mag.

After the second read-through, I took the plunge and bought a Tenga. (Excellent and hilarious article, Maria, by the way. I love your brand of humor and am a fan of all your posts on the blog.) I had to write in and say how satisfied I am with my purchase.

First of all, Maria's description and photos of the product were spot on. Not only did she tell me exactly what it does, how to use it and how to clean it, but she also was 100% right when she said how great it would be to "use on my dick." I have been using it religiously for about a month.

I like that I can cum in it and then wash it out later. And I like that the cleanup is easy with just water.

And it beats beating off with your hand and gives a heightened sensation. It was my first masturbation aid purchase, but I felt that I could trust this product. I am glad I did.

Kudos for the great read and for steering my dick and me in the right direction, Maria. I am a big fan of yours! Keep up the great work!–D.W., via the Internet

THIS READER SAYS HE PREFERS HIS HAND.

Dear *Voluptuous*,

I just read the November 2012 issue and have a few comments to make

Readers who read editor Maria G.'s review on the Tenga 3D Spiral in the November 2012 issue have mixed feelings on using a jack aid. Do you use one? Share your story with us.

about Maria's Tenga jack-aid review. It's always been my understanding that women use toys as an aid to achieving orgasm as they can find it difficult. (Maria makes this very point in her review.) Men, generally, experience no such difficulty. Why would I want something to help me –as Maria says–come quicker?

What I could really do with, if anything, is something to make me come slower. Besides, I've tried these toys (not specifically the Tenga but something similar) and they don't work for me. I have trouble maintaining my erection putting a condom on, let alone trying to insert my pecker into some plastic (or latex) sleeve.

In my experience, nothing beats the time-honored method of taking oneself in hand–be that my own or, preferably, that of an obliging female.The orgasm I achieve from a skillfully administered hand job, incidentally, far surpasses that obtained by any other means. So, to summarize, sorry Maria, but I won't be partaking.–K.S., via the Internet

THE HOLIDAY 2012 ISSUE OF V-MAG WAS "VERY NICE".

Dear *Voluptuous*,

First of all, I have to praise Krystal Swift…what a find! I love that she's doing XXX already! Then there is Sadie Bloom. She is a sweet, young thing. And Kitana Flores is gorgeous.

But the one model that I really liked is Tahnee Taylor. I don't know what it is about her. Maybe it's that she's an older woman. She's probably about my age or a little older. She's got me imagining rough sex, and that really turns me on. I love imagining that I am giving it to her hard.

I would really like to see some more Cherry Brady layouts. I never tire of her. I would like to see more XXX, too. I can remember back when you guys didn't offer ANY hardcore videos at all. It was all solo posing and there were very few scenes. It's safe to say that you've come a long way, baby! In fact, I remember when the hardcore was just in one XXX section in the middle of the magazines!

Thanks for all that you do, and I am still lovin' my V-mag subscription. –Ed, Des Moines, Iowa

HE SAYS SWEATERS LOOK BETTER ON CHICKS WITH BIG TITS!

Dear *Voluptuous*,

I hope I'm not the only reader who got turned on by the Gya Roberts sweater pictorial in the Holiday 2012 issue of

Cherry Brady and Tahnee Taylor are both older models we have featured on our pages. How do you feel about busty MILFs in *Voluptuous*? Chime in and let us know!

Vmag APRIL 2013

PUBLISHED BY THE SCORE GROUP

JOHN FOX *president & CEO*
MARIA GUERRERO *editor*
VANESSA VILCA *art director*
ELLIOT JAMES *associate editor*

PRODUCTION

MICHAEL FEDERICI
print operations manager
ANDRES BASTIDAS
network systems manager

CUSTOMER SERVICE AND SUBSCRIPTIONS

For inquiries regarding existing *VOLUPTUOUS* subscriptions, please write to:
***SCORE* Customer Service**
1629 N.W. 84th Avenue, Miami, FL 33126 USA
For 24-Hour Credit Card Orders:
Phone: 305-662-5959 Fax: 305-662-5952
Email: cservice@scoregroup.com

CIRCULATION

BOB CERMAK *N.A. circulation manager*
Email: bcermak2001@verizon.net

NORTH AMERICAN DISTRIBUTION

CURTIS CIRCULATION COMPANY
730 River Road
New Milford, NJ 07646-3048 USA
Phone: 201-634-7400 Fax: 201-634-7499
CHRIS REARDON *account executive*
DEBBIE WHELAN *international sales*

UK EDITION

COMAG
Tavistock Road, West Drayton,
Middlesex, UB7 7QE UK
Phone: 01895 433600 Fax: 01895 433602
ROBERT SMITH *account manager*

ADVERTISING

AMERICAN MEDIA WORKS
JOHN ROMANO & JAIME ROMANO
account executives
Phone: 914-273-6309 Fax: 914-273-3215
Email: JR228@aol.com

The records required by 18 USC 2257 and associated regulations with respect to this product (and all graphical materials associated therewith) are kept at the office of the Publisher at the following location: Custodian of Records,The SCORE Group, a division of Quad Int'l., Incorporated, 1629 N.W. 84th Avenue, Miami, FL 33126 USA.

Retail price: USA: $8.99; Canada: $9.99; UK: £4.50. Bonus Edition: USA: $11.99; Canada: $13.99. April 2013. Vol. 20, No. 4 (on sale February 5, 2013. © 2012 by The SCORE Group and Quad Int'l., Incorporated, all rights reserved. Republishing in whole or in part, including, but not limited to, any electronic media, is expressly forbidden except with written permission of The SCORE Group. *Naughty Neighbors*®, *Leg Sex*®, *40Something*®, *Voluptuous*® and *SCORE*® are registered trademarks of The SCORE Group and Quad Int'l., Incorporated. All persons depicted herein were at least 18 years of age at the time of the photography. Editorial Office: 1629 N.W. 84 Ave., Miami, FL 33126. Publisher disclaims all responsibility to return unsolicited material, and all rights in materials published vest in The SCORE Group and Voluptuous. LETTERS are assumed to be for publication, unless otherwise endorsed, and may be edited. This periodical is sold subject to the following conditions: it shall not be lent, resold, hired out or otherwise disposed of in a mutilated condition or in an unauthorized cover by way of Trade, except at the full retail price, or affixed to or as a part of any publication or advertising, literary or pictorial matter whatsoever, without the expressed written consent of the publisher. Any similarity between an individual person or people depicted in the fiction or artwork in this magazine and any real person or people is purely coincidental and is not intended as a representation of any particular individual or class of people. **PRINTED IN CANADA**

SCORE tv on ROKU

The easiest way to stream *Voluptuous*® movies to your TV!

SCORE tv

PREMIUM Movies

TRY IT FREE!

Enjoy full-length ***SCORE, Voluptuous, XL Girls, Naughty Neighbors, 18eighteen, 40Something*** and ***Leg Sex*** movies streamed instantly to your TV through the Internet. Already have a Roku? Log onto your account, add the private channel **SCORETV** and get ***Boob Science*** **FREE!**

Visit SCORE tv.tv

for details or call

1-800-421-0760

***ONLY* $9.99 A MONTH!**

- Unlimited viewing
- Huge selection
- HD quality
- 100% uncensored

Anna Beck's pretty face and giant, veiny tits make her fans' dicks get harder than cement. Her last V-mag appearance was in the June 2011 issue. You can get your copy on page 19.

Voluptuous. Tell me what guy wouldn't want to take the pool cue out of Gya's cleavage (page 36) and insert their cock in there instead? (By the way, I've had the good fortune to play pool with some big breasted women and 10 times out of 10 they will insert the pool cue between their tits and give you a come hither look knowing you want to titty fuck them.) Oh the mess I would make on that fucking sweater! But not to worry, Gya. I'd buy you plenty more sweaters. Come to think of it, I would probably make a mess on those, too, for the matter.

And as I said on that *SCORELAND* Blog, I'm hoping for some wool sweater pictorials in the upcoming issues of *Voluptuous*. You guys have never really done a wool sweater pictorial before. A girl I've been seeing just bought two cashmere and two wool sweaters for the winter to turn me on. Thanks.–T.N., via the Internet

ALL THIS GUY WANTS FOR TIT-MAS IS...

Dear *Voluptuous*,

I have only one request from you. All I want is either a new pictorial of Anna Beck or a new DVD featuring just her! Please, *Voluptuous*. I'm pretty sure I am not the only one who wants this! She is absolutely incredible!–Ed, via the Internet

Do you like to see big tits like Gya's stuffed into tight, clingy sweaters? Does that make you hot?

ATTENTION: Voluptuous SUBSCRIBERS ARE YOU MOVING? TELL US QUICKLY!

The U.S. Post Office only forwards periodicals-rate mail for 60 days, so we must have your new address within three weeks of your move to guarantee that you'll get all your issues. We cannot be held responsible for non-delivery of issues due to your address change.

MAIL TO:
Voluptuous Change of Address
1629 N.W. 84 Avenue
Miami, FL 33126 USA
Please include your mailing label or a legible copy.
email: cservice@scoregroup.com

V-mag™ MASTER DVD & VIDEO ORDER FORM

NEW AND EXCLUSIVE DVD RELEASES FROM V-MAG!

V-GIRLS NEXT DOOR $39.95
❑ REGION-FREE DVD 2-DISC SET (#VD266D)
A dozen really horny babes with huge, ripe tits! Cum along with Leanne Crow, Micky Bells, Janne Hollan, Elaina Gregory, Natalie Fiore, Roxanne Miller and more!

RIPE RACKS 2 ..... $39.95
❑ REGION-FREE DVD 2-DISC SET (#VD268D)
A dozen of V-mag's hottest big titters masturbate for you. You'll love Roxi Red's 38K mocha cannons! Also starring Emilia Boshe , Nikki Smith and Leanne Crow.

THE KARINA COLLECTION $39.95
❑ REGION-FREE DVD 2-DISC SET (#VD262D)
Karina Hart like you've never seen her before! This busty vixen satisfies all of your fantasies in different costumes, showcasing her curves and huge tits!

FAST DELIVERY 2-3 DAYS IN THE US & 6-10 TO MOST INTERNATIONAL LOCATIONS!

HERE CUMS CHRISTY! $39.95
❑ REGION-FREE DVD (#PIX542D)

ON LOCATION PUERTO VALLARTA $39.95
❑ REGION-FREE DVD (#VD255D)

VOLUPTUOUS XTRA #14 ..... $39.95
❑ REGION-FREE DVD (#PIX546D)

ON LOCATION GRAND BAHAMA $39.95
❑ REGION-FREE DVD (#VD238D)

BIG GIRL STRIP CLUB $39.95
❑ REGION-FREE DVD (#PIX478D)

BUSTY BROWN SUGAR $39.95
❑ REGION-FREE DVD (#PIX483D)

MIOSOTIS NATURAL WONDER $39.95
❑ REGION-FREE DVD (#PIX471D)

BIG TIT SKINNY DIP $39.95
❑ REGION-FREE DVD (#VD247D)

MY TITS, MY STORY $39.95
❑ REGION-FREE DVD (#PIX527D)

MONTEGO BABES $39.95
❑ REGION-FREE DVD (#VD252D)

MAMMARY MAMBO $39.95
❑ REGION-FREE DVD (#PIX501D)

BIG BOOB FINISHING SCHOOL $39.95
❑ REGION-FREE DVD (#VD240D)

K-JUGS $39.95
❑ REGION-FREE DVD (#PIX450D)

TITS, TITS, TITS! $29.95
❑ REGION-FREE DVD (#VD232D)

SEX IN THE TITTIES $39.95
❑ REGION-FREE DVD (#PIX439D)

ALL STACKED, ALL NATURAL 2 ..... $39.95
❑ REGION-FREE DVD (#VD250D)

MORE TO FUCK $39.95
❑ REGION-FREE DVD (#PIX464D)

CHUBBY 'N' FUCKED $39.95
❑ REGION-FREE DVD (#PIX490D)

FULL FIGURED FOXES $29.95
❑ REGION-FREE DVD (#VD244D)

KARINA HART'S HART ON $29.95
❑ REGION-FREE DVD (#VD214D)

ALL STACKED, ALL NATURAL $39.95
❑ REGION-FREE DVD (#VD234D)

BUSTY ARIANNA $39.95
❑ REGION-FREE DVD (#PIX472D)

VALORY IRENE: ALL YOURS $29.95
❑ REGION-FREE DVD (#VD245D)

THICK CHICKS ON BLACK DICKS $39.95
❑ REGION-FREE DVD (#PIX519D)

FULL FIGURED FOXES 2 ..... $39.95
❑ REGION-FREE DVD (#VD256D)

HITOMI $29.95
❑ REGION-FREE DVD (#VD261D)

ALL THE WAY RENEE $39.95
❑ REGION-FREE DVD (#PIX473D)

VOLUPTUOUS XTRA #13 ..... $39.95
❑ REGION-FREE DVD (#PIX500D)

SCORE Jack Aids

- ❑ GET A GRIP PROSTATE MASSAGER-#EV100 ..... $39.95
- ❑ VIBRATING WATERPROOF SUCTION CUP PUMP-#PD104 ..... $54.95
- ❑ MINI HEAD TEAZER-#PD103 ..... $34.95
- ❑ FLESHLIGHT PINK LADY PUSSY-#FL100 ..... $76.95
- ❑ FLESHLIGHT PINK VORTEX-#FL103 ..... $76.95
- ❑ FLESHLIGHT FLIGHT-#FL105 ..... $66.95
- ❑ PRECISION PUMP-#CE112 ..... $24.95
- ❑ GRIP-N-STROKE-#CE110 ..... $12.95
- ❑ PERFECT BOOBS-#TC112 ..... $129.95
- ❑ FUCK ME SILLY-#PD102 ..... $349.95
- ❑ CYBERSKIN PERFECT ASS (CINNAMON)-#TC111 ..... $239.95
- ❑ CYBERSKIN PERFECT ASS (NATURAL)-#TC110 ..... $239.95
- ❑ TOP GAUGE PUMP-#CE105 ..... $59.95

International Currency Conversion Chart

US $	Canadian $	U.K. £	EU €
$99.95	C$99.95	£62.95	€77.95
$69.95	C$69.95	£43.95	€54.95
$59.95	C$59.95	£37.95	€46.95
$39.95	C$39.95	£24.95	€30.95
$29.95	C$29.95	£18.95	€22.95
$19.95	C$19.95	£11.95	€15.95

COCOA NUT BUSTERS $39.95
❑ REGION-FREE DVD (#PIX522D)

CHESTY PREGGOS 2 ..... $39.95
❑ REGION-FREE DVD (#PIX447D)

MY BIG PLUMP WEDDING $39.95
❑ REGION-FREE DVD (#PIX425D)

BIG BOOB PARADISE COMBO PACK $39.95
BIG BOOB PARADISE & ON LOCATION BIG BOOB PARADISE
❑ REGION-FREE DVD (#PIX347D)

MAMAZON $39.95
❑ REGION-FREE DVD (#PIX430D)
❑ BLU-RAY DISC (#PIX430BD) $39.95

BUSTY RIDING ACADEMY $39.95
❑ REGION-FREE DVD (#PIX400D)
❑ BLU-RAY DISC (#PIX400BD) $39.95

KARINA HART-AS YOU WISH $29.95
❑ REGION-FREE DVD (#VD226D)
❑ BLU-RAY DISC (#VD226B) $29.95

TOLL-FREE 1-800-421-0760 www.eBoobStore.com
WORLDWIDE 001-305-662-5959 FAX 305-662-5952 MAIL: The SCORE Group, Dept. VO0413 1629 N.W. 84 Avenue, Miami, FL 33126 USA

❑ **I'm a SCORE Group subscriber and I get 15% discount on my DVD order.** Customer ID#_____

Shipping & Handling **U.S.:** $4 per DVD. **Canada:** C$8 per DVD. **UK & All other countries:** $10, £6 or €7 per item. ***15% discount applies to U.S., Canada, Mexico & UK subscribers only; free shipping applies to U.S. subscribers only.** For tracking and the security of your package, US Orders are shipped via Priority Mail or express courier. International orders are shipped Global Priority or FedEx (where available.). We do not ship to P.O. Boxes. Rush Delivery is available for an additional cost. Please call for rates and service availability. Shipping for *SCORE* Jack Aids: PD103, CE112, PD104, FL105, FL100, FL103, EV100, CE110, PD102 $10 US/ $35 Int. CE105 $15 US/ Not Available Outside of the US. TC112, TC111, TC110 $35 US/ Not Available Outside of the US. **Make checks or money orders payable to The SCORE Group.** We accept payment in U.S.$, CAD$, UK£ or €. Florida residents please add 7% sales tax. Credit card orders must provide the exact credit card billing address in addition to the mailing address if the two are different. All items are shipped in sturdy, discreet packaging to protect your privacy. All sales are final. Damaged DVDs will only be exchanged for one of the same title if returned within 30 days of receipt. The SCORE Group cannot be held responsible for Customs seizures. By ordering, you certify that you are at least 18 years old. We do not ship Jack Aid products for orders going to Alabama, Mississippi and Utah due to distribution restrictions.

Method of Payment: ❑ Check ❑ Money Order ❑ MasterCard/Access/Eurocard ❑ VISA ❑ American Express ❑ Discover

Name _____ Age _____ Card # _____ Exp. _____

Security code required (last 3 digits above signature): _____ **American Express (4 digits above card #):** _____

Address _____ City _____ Country _____ Zip Code _____

Phone _____ Email _____ **Signature Required** _____

Credit Card Orders Will Not Be Processed Without A Signature And A Security Code.

VO0413

MELISSA REED

STACKED AND SPEARED!

Gentlemen, welcome back the very curvy and extremely horny Melissa Reed, who is making her hardcore debut in this issue. And judging by your letters and comments about this brick-house babe's curves in her first pictorial in the December 2012 issue, you have all been waiting with baited breath and rock-hard cocks to see her fuck! Well, the wait is over! She is getting it on and there's only one word we can use to describe her: WILD!

Melissa decided to do hardcore the first day she ever modeled. By lunchtime after her first solo shoot, she was ready to try on-camera sex. We paired her up with a porn stud and the rest is XXX titstory! “Like ‘em?" Melissa asked this stud when he first saw her tits. His response? “Love ‘em.” Melissa coyly responded, “Really? Do you want to put your cock between them?” She was very pleased with his eagerness to plow her love pillows. “Can’t wait to get my cock between these fat titties,” he said, so she grabbed his head and buried it between her jugs. Then she smiled and squeezed his hard cock through his pants.

BARE FACTS

Melissa Reed

Birthday: June 22, 1985
Age: 27 **Height:** 5′8″
Weight: 160 lbs. **Bra:** 36HH
Measurements: 36-26-44
Lives: California
Previous *Voluptuous* Appearance: December ′12

So why was Melissa so gung-ho about fucking on film? Because she only has sex "maybe once every other month," so she jumped at the chance to jump on this stud's dick. What was her favorite part of the XXX experience? She liked having her boobs pleasured during her scene. "I love when men take their time and really worship my breasts," she said. Well, Melissa came to the right place for that treatment!

V mag™ BACK ISSUES DEPARTMENT

MARCH 2013– After a six-year hiatus, cover girl Joana Bliss is back and looking better than ever! Plus, K-cupper Roxi Red debuts and Felicia Clover returns to do her first hardcore ever! And sexy Nikki Smith debuts her curves, too!

FEBRUARY 2013– Cover girl Rockell makes her V-mag debut and she will definitely jingle your bells. Plus the titan trio from Montego Babes (Micky Bells, Gya Roberts and Terri Jane) return to show off their massive tits.

JANUARY 2013–The annual awards issue has arrived and it is jam-packed with the busty beauties you love! Cast your vote for Model of the Year, Plumper of the Year and Newcomer of the Year, plus three special categories!

HOLIDAY 2012–This issue promises to be a holiday party for your cock! Cover girl Gya Roberts is back and racking them up just for you. Plus, our whoppers special is full of the biggest tits ever! And Krystal Swift fucks, too!

DECEMBER 2012–You'll beat your meat repeatedly when you check out the tits on cover girl Roxanne Miller and Krystal Swift. Plus, Japanese stunner Hitomi is back and more stacked than ever and Goldie returns to fuck a cock!

NOVEMBER 2012–You'll love German newcomer Emilia Boshe and her 38HH rack! Plus Shyla Shy is preggo and fucking! And Karina Hart is back with *The Karina Collection* and an exclusive DVD preview! Start stroking, gents!

OCTOBER 2012–Get to know new V-Girl Janne Hollan with her interview and sexy debut photos! Plus, Siri fucks and gets a cum facial and newcomer Goldie Ray shows off her pale tits. Plus a brand-new Christy Marks DVD!

SEPTEMBER 2012–Newcomer and cover girl Siri is a good girl gone bad. Her curves will blow your mind and your load. Plus Jenna Valentine and Leanne Crow in a busty pillow fight and Sabina Leigh returns in hot XXX action!

AUGUST 2012–An issue packed with the busty ball drainers of your wettest dreams! Featuring Karla James, Dors Feline, Destiny Rose as a naughty nurse, Gya Roberts, Victoria Lane, and Camille Morgan does a hot threeway!

JULY 2012–You'll get lost in the deep cleavage inside this issue! Micky Bells and Natalie Fiore go tit-to-tit and Elaina Gregory returns with a full bush. Plus, the DVD *Cocoa Nut Busters* features 15 of your fave mocha babes in XXX!

JUNE 2012–It's time for the annual *Voluptuous* Magazine Awards and for the second year in a row, Renee Ross is Model of the Year! Find out who won in the Plumper, Ass, XXX and Newcomer of the Year categories!

MAY 2012–Meet the new big-boobed girl-next-door, cover girl Melissa Manning. Plus, Diane Poppos, Samantha 38G, Karina Hart, Terry Nova, Shyla Shy, Slone Ryder and Sophie Mae return. And Bunny De La Cruz in hot XXX!

APRIL 2012—Japanese stunner Hitomi returns and this time, she is giving you the ultimate wet T-shirt show. Plus, Destiny Rose finally goes all the way in a steamy XXX pictorial. And Arianna Sinn gets wet and wild in the tropics!

MARCH 2012—The ladies of *Full Figured Foxes 2* show off their curves in this issue! Plus, Catt Green and Beverly Paige stroke a cock together! Dors Feline and Natalie Fiore return and newbie Alex Chase shows off her tits!

FEBRUARY 2012—Cover girl Terri Jane and her 30K rack are back! And Elaina Gregory returns to do her first tug job! Plus, our Top-heavy Threesomes special and preview of *On Location Puerto Vallarta* will make you cum!

JANUARY 2012—Leanne Crow graces the cover of V-mag's annual contest issue! Check out all of the busty, curvy babes who were tops in 2011! They were nominated for Model, Plumper, Newcomer, XXX and Ass of the Year!

HOLIDAY 2011—Cover girl Micky Bells is back by popular demand! Plus, a hot big-tit three-way with Maserati and Desiree. Newcomer teen Catt Green unveils her big teen tits and J-cup Asian wonder Hitomi also makes her debut!

DECEMBER 2011—You will love the debut of the *Montego Babes* trio, featuring newcomer Gya Roberts, Micky Bells and Terri Jane. Plus, Karla James returns in a sexy bubble bath and newbie Beverly Paige's revealing interview!

NOVEMBER 2011—Get ready to bow down to the Queen of Cleavage, cover girl Micky Bells. And V-mag legend Diane Poppos is back and her tatas are ripe for your pipe! Plus, Miosotis and Arianna Sinn do some lezzie lovin'.

OCTOBER 2011—It's time to fall in love with V-mag's newest discovery, J-cup covergirl Leanne Crow! Plus, see Dors Feline, Valory Irene, Terri Jane and Lana Ivans in the DVD preview for *Big Tit Skinny Dip*! Wet and wild fun!

Select digital back issues available now at eBoobStore.com.
You can view them on your phone, iPod, iPad or tablet.
Scan this QR code to check them out!

MAIL TO: The SCORE Group (Dept. VO0413), 1629 N.W. 84th Avenue, Miami, FL 33126 USA

Send me the following back issues. $10 PER ISSUE INCLUDING SHIPPING. CANADA C$10.00, UK £9, EU €11 ALL OTHER COUNTRIES $14.00 USD, including shipping. **Two magazine minimum order for international customers** *15% discount applies to U.S., Canada, Mexico & UK subscribers only. U.S. orders are shipped via Priority Mail. International orders are shipped via Global Priority Mail (where available) or Air Mail. Rush Delivery is available for an additional cost. Please call for rates and service availability. Make checks or money orders payable to The SCORE Group. We accept payment in U.S.$, CAD$, UK£ or €. Florida residents please add 7% sales tax. Credit card orders must provide the exact credit card billing address in addition to the mailing address if the two are different. All items are shipped in ,sturdy, discreet packaging to protect your privacy. All sales are final. The SCORE Group cannot be held responsible for Customs seizures. By ordering, you certify that you are at least 18 years old.

❑ I am a V-MAG subscriber & save 15% on all issues ordered.

VOLUPTUOUS: ❑ March '13 ❑ Feb. '13 ❑ Jan. '13 ❑ Hol. '12 ❑ Dec. '12 ❑ Nov. '12 ❑ Oct. '12 ❑ Sept. '12
❑ Aug. '12 ❑ July '12 ❑ June '12 ❑ May '12 ❑ April '12 ❑ March '12 ❑ Feb. '12 ❑ Jan. '12 ❑ Hol. '11
❑ Dec. '11 ❑ Nov. '11 ❑ Oct. '11 ❑ Sept. '11 ❑ Aug. '11 ❑ July '11 ❑ June '11 ❑ May '11 ❑ April '11
❑ March '11 ❑ Feb. '11 ❑ Jan. '11 ❑ Hol. '10 ❑ Dec. '10 ❑ Nov. '10 ❑ Oct. '10 ❑ Sept. '10 ❑ Aug. '10
❑ July '10 ❑ June '10 ❑ May '10 ❑ April '10 ❑ March '10 ❑ Feb. '10 ❑ Jan. '10 ❑ Nov. '09 ❑ Oct. '09

Indicate Payment Method: ❑ Check ❑ M.O. ❑ M/C ❑ VISA ❑ AMEX ❑ Discover In case of sellout, list alternate choice(s):_____

Credit Card #:_____ Expires:_____

Provide Security Code (Last 3 Digits Above Signature):_____ American Express Cardholders enter the 4 digits above Card No. Here:_____

Name:_____ Age:_____ Cust. ID #:_____

Address:_____ Telephone/Email:_____

City:_____ State/Country:_____ Zip/Postal Code:_____

Signature:_____ VO0413

Credit Card Orders Cannot Be Processed Without Signature and Security Code

TOLL-FREE U.S. & CAN.
1-800-421-0760

24-HOUR FAX
+305-662-5952

WORLDWIDE
001-305-662-5959

INTERNET
www.eBoobStore.com

WE ACCEPT PAYMENTS IN U.S.$, C$, £ AND €

Melissa Manning

BRA TALK

with Maria G.

When Melissa came back to our studio with bigger boobs...

There was only one thing that I could do. I had to talk to her and measure her even-bigger boobs. I know, I have a tough job, but somebody has to do it. But I promise, everything I do, I do it for you. Melissa and I talked about shopping for bras, how she tries on bras and then she signed some goodies for you, too!

V-MAG: Welcome back, Melissa! I just want to point out to the guys that saw you when you first made your debut, you are now a blonde. Before you were a redhead, right?

MELISSA: Yes, I am now a hot blonde.

V-MAG: Well, it looks good on you. But that's not the only change because your boobs got bigger, too, right?

MELISSA: [*Laughs.*] I don't know. I mean, people have told me that they're bigger, but I am not sure.
V-MAG: Melissa! Come on! How can you not see that they are so much bigger now? The last time I saw you, you said you were a 34G and this time they are way bigger.
MELISSA: [*Laughs.*] I get that a lot, but I don't know.
V-MAG: Melissa! Your boobs are bigger! Accept it!

"People have told me that [my breasts] are bigger, but I am not sure."

"I just go to the store and look at what fits. I look at bras and say, 'Well, this looks big.'"

MELISSA: [*Laughs*.] Okay, maybe they're a little bigger.

V-MAG: Okay, wait. When was the last time you were sized for a bra, Melissa?

MELISSA: I think the last time was when I was 16.

V-MAG: Wait…you haven't been sized since then? How do you even buy bras? You don't know your size!

MELISSA: [*Laughs*.] I just go to the store and look at what fits. I look at bras and say, 'Well, this looks big,"

and then I try it on. I mean, I just see what fits.

V-MAG: Melissa! You must be buying bras forever! You don't know your size! I can't handle this! It's too much!

MELISSA: [*Laughs.*] I know! I need to be measured! I hate buying bras because it's hard to find the right size.

V-MAG: Okay, well since I understand busty girl problems, I can tell you that you are shredding your bras, right? They fall apart on you, right?

Continued on page 84

MELISSA's BRA

Melissa signed four mags and a bra for her fans! Want to win one? See below.

Want to get your hands on a signed copy of the May 2012 issue of V-mag? How about a bra worn and signed by Melissa Manning? Well, now you can. To enter for a chance to win one of five prizes, write to: Melissa Manning Contest, 1629 N.W. 84th Avenue, Miami, Florida 33126. Please include your address, date of birth and email. We will pick five winners at random and announce them in an upcoming issue of V-mag. Good luck!

ILLUSTRATION BY OTIS SWEAT

Big-Titted Geek Girl Goes Porno

She thought she'd be working a boring computer job at the big-tit website. Turned out she was the main attraction.

BY CAMMY ROARK

I'm a geek. I'll be the first to admit it. My best friends are Minnie and Maxie, my laptop and my PC. Get it? Minnie and Maxie? I thought it was really funny myself.

But I'm not just any geek. Nope, I'm the world's first big-boobed Internet sex queen geek.

The summer of my 18th birthday, I answered an ad for a webmaster at a "consumer-oriented" website called Randi's Body Shop, where, as the advertising copy said, the headlights are on 24 hours a day, seven days a week. And, for $29.95 a month, you get unlimited viewing privileges. They were looking for a skilled female with a liberal attitude and no aversion to working late hours. I'm a night owl, so this sounded like my dream job.

First, let me tell you a little bit more about myself. I live at home with my parents. My father treats me like daddy's little girl, even though I had worn out a DD-cup bra by the time I was 15 and now wear a G-cup. My measurements are 44-30-38, so I'm anything but slim-n-stacked. You might describe me as voluptuous.

As for my wardrobe, well, I usually wear worn out baggy blue jeans, big sweatshirts, low-top Converse All-Stars and horn-rimmed eyeglasses because I'm positively blind without them. In other words, I not only like doing geek things, I look like a geek, too…with the exception of my big tits, of course.

The other thing about me is that I'm usually the adventurous type, but what I was asked to do my first day at work totally took me by surprise. After Melanie, the HR, PR and all-around "it" person, gave me a tour of the studio, she mentioned that Randi, my new boss, was in a bit of a bind and wondered if I would fill in on-camera for one of the girls who hasn't shown.

"No way! You want me to *what*?" I screamed. I had heard her the first time but wanted to be sure I didn't have water in my ears.

"It's no big deal," Melanie said. "Just a little girl-girl thing. And I'll be your partner, if that makes you feel better."

Randi Cenizas, the exiled South American Internet porn queen, walked up and introduced herself, then stood there staring at me like a sugar fiend eyeing the icing on a cupcake while she tweaked her erect nipples. No matter what she had on, *los gemelos morenitos*–the little brown twins, as she called them–always stood at attention. Even if she was wearing a bra and a thick, cable-knit sweater.

I caught myself involuntarily licking my lips as I thought of her breasts. *Wait a minute, I'm not a lesbo,* I thought. The very thought of sex with another woman kinda creeped me out. I mean, I'm not a virgin, and while my boobs did earn me a false rep back in junior high, I'm not this big slutty thing either. And only really big sluts have sex with other girls, right?

Of course, I said no, with feeling, or so I thought. But Randi was still looking at me like I was the most sugary sweet icing you'd ever taste, and I heard my voice crack. Right then, I knew she knew she had me. She didn't know it, but I did: Having sex on camera, or at least on the Internet, was something I had always fantasized about doing.

Fifteen minutes later, I was lolling around on a futon wearing nothing but a lace G-string and the highest heels I'd ever seen, elevating me, causing me to throw my shoulders back and making my butt stick way out a lot farther than it was used to. The heels made my legs look longer than they ever had before. Before I knew it, Melanie was kissing me all over, her raven black hair practically covering my pale skin, and telling me to relax, that she knew what she was doing. Boy, did she ever!

As the digital cameras began to beam their hi-tech images of us, she looked deep into my eyes and Frenched me, shoving her pierced tongue deep down

my throat as she felt me up all over. I'd been groped by inexperienced creeps in the back of their parents' car before but nothing like this. Her soft hands played with my luscious melons. The way she twisted my nips felt so good. It didn't feel anything like this even when I did it to myself. Then I looked over my shoulder and saw us on the computer monitor. There I was, having my tits sucked right on the screen. My pussy got absolutely soaked.

"I wish I had tits like yours," Melanie said. "Mine are so small." She pouted as she gazed at my tits in admiration, mushing them together and running her pierced tongue around my nipples. Woo-wee! I'd never felt anything like this before.

After a few minutes, I could feel my pussy juices seeping into the crotch of my lace panties. As my kitty kat began to tingle, I pushed her hand inside to soothe it. Before I knew it, my moans filled the air. As Melanie's nimble fingers traced the outline of my puffy pussy lips, I grabbed her wrist and squeezed it really hard. My God, it sure was feeling good.

Finally, with one quick motion, she pulled my panties off and exposed me to the cool studio air. As it washed over my super-sensitive pussy lips, a shiver ran down my spine. Oooh, I for sure thought my head was gonna explode. The feel of her snaky tongue tickling my belly button before trailing its way to my hiding clitty, easing it from its cave, made me gasp. Once my pussy was exposed, she dove in and lapped at my nub like a kitten thirsting for milk.

Unaccustomed to this much attention, my clit perked up right away. Melanie began licking it with the tip of her tongue and sucking my pussy. Long lines of spit dripped from her lips every time she came up for air. As she licked me in a slow, circular motion, I began rotating my hips, following her, grinding my wet cunt into her nose and hungry mouth.

"After a few minutes, I could feel my pussy juices seeping into the crotch of my lace panties."

"Stay out of there," she admonished me as she slapped my hand away from her seeping pussy. The piercing in her tongue sent a new sensation through my insides, like a warm, hard ball bearing sliding around in me, clashing with my soft, pink wetness.

As I writhed and moaned, she took my hand, licked my fingers, lathered them up with saliva and placed my hand over my exposed clit. I began to stroke and spank my clit, luxuriating in the waves of pleasure washing over me. Slowly, she slid two of her long, slender fingers inside me. My pussy contracted, squeezing both of her fingers. I grabbed her wrist with my other hand and began stroking her fingers as they probed in and out of me. She got the hint and continued in the same rhythm while she stroked her own clit.

Then I came and my body felt like an erupting volcano. My hips, thighs and knees began to twitch until at last my body let go. As I let out an animalistic growl, I remembered that this was being broadcast all around the world. I was so embarrassed, wondering if they thought I was a slut now. *Did I think I was a slut? I hope none of my pervo friends from computer school see this. That really wouldn't be cool.*

"My turn," Melanie cooed, laughing. Sensing how nervous I was, she stroked my face and told me she was close to cumming anyway and to just do exactly what she had done to me. I tried to stand, but my knees felt like Jello, so I maneuvered myself between her legs and dove in, fingers first. She was so wet, they slid right into her. She let out a low moan as I flicked her clit with my thumb and breathed warm air onto her sweaty pussy skin.

"Is this good?" I asked, eager to please her as she had pleased me.

"Yes! Finger fuck me now," she whispered. While I licked her clitty, I began stuffing my fingers in and out of her slippery hole, faster and faster, until her knees clamped my sides and her hips rose off the futon. As she came, her eyes rolled back in her head and she thrashed her black hair about in ecstasy. Mel grabbed my hand and licked her girl cum off my fingers in long, slow pulls. She then told me to kiss her and wink at the camera as we signed off.

Totally exhausted, I fell on my side to rest and noticed Randi gazing at me in her own special way again. I went home, took a hot shower and slept like a bear in hibernation.

"Congratulations," Melanie said when she greeted me the next evening. "Looks like over 500,000 Internet viewers saw our web cast!" It was the largest audience ever for the site, and response to me was overwhelming! The viewers were begging to see more of me…this time getting pounded by a really hung guy. I didn't hesitate to say yes.

Genaro, Randi's longtime lover and a hunky Brazilian hottie, was chosen to take my boy-girl cherry on camera. At first, I was really nervous, but as Melanie introduced us, he smiled and looked deep into my eyes. Well, when my pussy got really wet right away, I

Continued on page 62

Vmag™ DEBUT

ANJII ROSS

PERKY IN PINK

Anjii Ross is the first of many debuts in this issue, and while this may be the first time you're seeing this sex bomb, your cock will ache to see her again and again. But before you burst, let's get to know a little bit about Anjii. She is 5'10" (Tall!) and is all curves. She says she has a 38DD rack, but those tits appear to be way bigger than that. She likes to spend time on the beach and enjoys playing beach volleyball. We will give you a moment to imagine her running and jumping on the beach in a tiny bikini. She also loves sports and told us she is a big New York Yankees fan.

Anjii also likes to read and to shop for sexy bras. She told us that she prefers colorful bras and to wear outfits that show off her plump titties. And if she catches you looking at her sweater puppies, she won't be offended. In fact, she wants you to check her out. "I love all the attention I get because of my chest," Anjii said. "I am very proud of my body and my boobs. I always wear low-cut shirts and anything revealing. I do almost always wear a bra. It's just hard to find good-fitting bras off racks in a store." Anjii said her rack has been stopping traffic since she was a teen. "When I was young, I was the bustiest girl in my school, too."

BARE FACTS

Anjii Ross

Birthday: November 19, 1986
Age: 26 **Height:** 5′10″
Weight: 168 lbs. **Bra:** 38DD
Measurements: 44-32-38
Lives: Orlando, Florida
Occupation: Webcam model
Hobbies: Beach volleyball, reading and shopping

360 VIEW! ANJII FROM ALL ANGLES!

Like many new models, Anjii was nervous to take it all off for our cameras. And like most models, once she bared her curves, she immediately wanted to play with a porn stud. Maybe it's the studio lighting, or perhaps it's getting glammed up by our stylists that changes shy models into wild XXX vixens, but Anjii was more than happy to show off her tits 'n' tugs skills. She hooked up with a pro porn stud and told him, "I am the best titty fucker ever! I got good at it because guys want to tit-fuck me all the time!" And then she milked his bone dry. If you want to see Anjii in action, head over to *SCORELAND.com*!

CHARLEY MATTHEWS

RIPE REDHEAD

Charley is the second debut in this issue, and you don't need a golden ticket to get into her, um, fun factory. This horny redhead hails from Wisconsin, and she is definitely a spitfire. She started off as a stripper and told us that being a dancer was the most-fun job she ever had. She enjoys being watched, and being naughty turns her on. Charley said that her favorite compliments involve her skills in the bedroom. "I was told recently that I'm a freak in bed because I like to do backbends during sex!"

BARE FACTS

Charley Matthews

Birthday: November 9, 1982
Age: 30
Height: 5′5″ **Weight:** 160 lbs.
Bra: 32E **Measurements:** 38-26-36
Lives: Wisconsin
Hobbies: Watching movies, sleeping, reading, shopping
Most fun job she's ever had?: "I loved being a stripper!"

What else did Charley tell us about herself? Quite a lot, actually. “I like to stay fit so I get my workouts in the club I dance at,” she said. “All of my sexual fantasies involve anything new. I love different fucking in different positions and kinky games. The *50 Shades of Grey* books really turn me on, and I think spanking is hot. I once had sex outside the public library at 6 a.m. on a weekday. It was a little risky and fun. My favorite position is doggie against a wall, and I love kissing and any kind of foreplay that makes me crave more. I like to role-play, and the doctor/patient scenario is my favorite. And I swallow.” She’s a keeper!

Vmag™ HARDCORE DEBUT

SIRI

SHE CAN HANDLE LOTS OF PACKAGES

Siri is back for her fourth V-mag appearance, and this time she is your fantasy delivery girl. She likes to handle a lot of packages. In fact, in this XXX pictorial, Siri takes on two packages at once! And like she always does when confronted with stiff dicks, Siri delivers! She unleashes her sexuality on these two warehouse workers and commands them to stuff her box. And boy do they ever!

Siri told us that she likes being manhandled, and she very happy when we gave her two men to play with. "It was really hot because there were so many hands on my body and two cocks are always more fun than one!" Siri said. Siri handled those two cocks with ease, first taking them each in hand and jacking and slurping on them one at a time. "I loved being on my knees and holding on to two stiff dicks. It made me feel like such a slut. By the time that I wrapped my tits around one and had the other one in my mouth, my pussy was already throbbing and wet. I couldn't wait to get fucked." Well, that's probably true for all of us. We couldn't wait for her to get fucked, either!

BARE FACTS

Siri

Birthday: June 20, 1989
Age: 23 **Height:** 5′9″
Weight: 155 lbs. **Bra:** 32HH
Measurements: 40-29-38
Lives: California
Previous Appearances: *Voluptuous* February ′13, October ′12, September ′12
Videos: *Voluptuous Xtra #14* (Rated XXX). Available on page 9.

Vmag
APRIL 2013
SIRI
TM

Siri's sex drive is what led her to become a porn star, and she told us that even though she has sex on camera, she still likes to have sex off camera, too. "I have sex with my husband at least twice a day and since we're swingers, with a guy or girl, sometimes, too. But even though I really like wild fucking, I like fucking people who respect my sexuality. With the exception of dirty talk for fun, I hate it when men use sexual slurs against women in a derogatory way. Calling someone a slut or whore is okay during sex, but not as an insult. I think if having sex and loving it makes a person a slut, then sure, I am a slut. But then again, so are 99 percent of men out there, too, right?"

GABRIELLE LOVE

NOTHIN' BUT CURVES

This is Gabrielle's second V-mag appearance and we can't get enough of her luscious curves! By day, Gabrielle is a bartender, and by night, she enjoys her newfound career as an adult model. She loves to spend time in the sun and likes her curvy body. "I think that it's great that I have what a lot of women pay lots of money to get: big tits and a big ass. I don't mind when men look at me, either. It's natural for men to see a woman they find attractive and react to her. I think guys should be honest and polite about it."

BARE FACTS

Gabrielle Love

Birthday: April 13, 1982
Age: 30 **Height:** 5′7″
Weight: 180 lbs. **Bra:** 34HH
Measurements: 46-32-48
Lives: California
Previous *Voluptuous* Appearance: February ′12

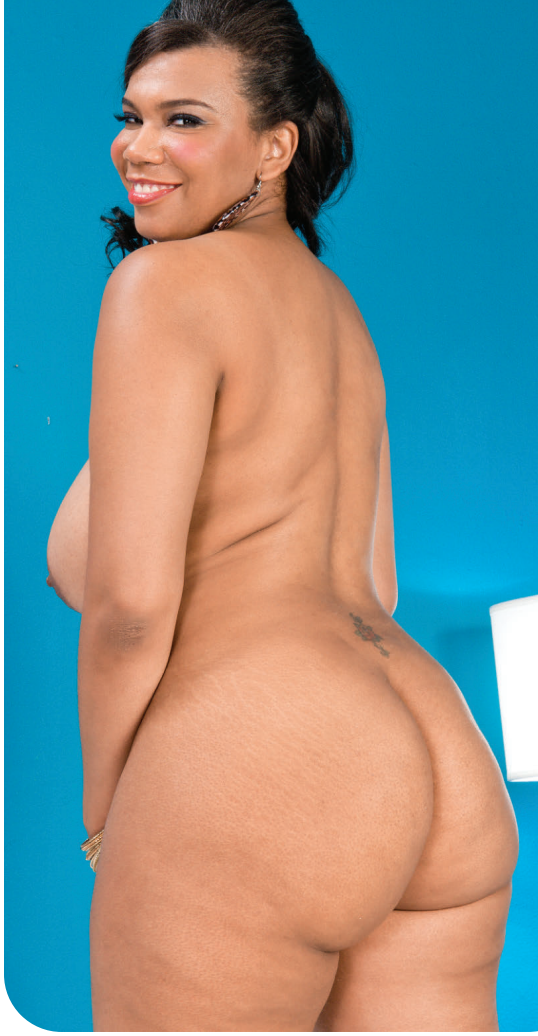

Although she dresses modestly when she is out, Gabrielle says that she likes when strangers watch her being kinky. "I wear pretty dresses and like to accentuate my body, but I don't dress like a slut. I don't like to draw attention to myself that way. I don't mind if someone catches me having sex in public, though. One time I was on a date and we went for a walk along the beach at night. We had sex in the sand and someone was watching us the whole time. I really liked it!"

Although she is an exhibitionist, Gabrielle confesses that she really likes having an intimate connection. "As much as I enjoy being watched, I don't think that is something that turns me on all the time. What really gets me going is kissing. I know it sounds very tame, but I actually like passionate kisses all over my body. I like when a man is inside me really deep and kissing me at the same time. I love oral, too, but every woman likes having her pussy licked. If you want to make me wild in the bedroom, you should kiss my ass. Start with my breasts and then work your way down to my ass cheeks. When you're down there, you can lick my ass, too." With a body like that, we are sure that finding someone to fulfill your needs won't be hard, Gabrielle.

Geek Girl...

Continued from page 30

knew I'd be okay. I had the next couple of days off, so an interlude was scheduled and advertised on the site for my next shift at work.

That night, as Genaro stroked my long brown hair under the hot studio lights, I slowly kissed my way down his body, settling myself on my knees at his feet. I cradled his balls in my hands and licked his cock from sac to tip before slowly working his fat cock head into my tiny mouth, over and over again until my pert lips stretched open wide enough to fit more in.

"Is this okay?" I asked, hoping it felt good to him. He nodded through gritted teeth as he ran his hands along the sides of my sensitive breasts, sending sparks of electricity through me. Pretty soon, I was able to fit most of his fat cock into my mouth. As he slowly began fucking my face in a steady rhythm, his hairy balls smacked against my chin and his musky scent invaded my nostrils. My tits shook violently as my mouth worked back and forth on his rock-hard dick.

Hungry for more than a hot, wet mouth, he pushed me on my back, pulled my panties off and probed me digitally, his thumb brushing up against my clit, testing to see how wet I was. I could feel my hot juices running down my thighs, warming my skin. He sniffed the air, smiling, knowing just what he was doing to me. Relishing in it, as a matter of fact.

I shoved myself hard against his hand, loving the way my wet lips felt as they slid along his fingers, my vulva gripping the hard bone of his knuckles greedily and a newfound hunger for cock awakening in me, taking over. Suddenly, he removed his fingers from me and reached up to spread my juices along my lips. As I licked them off, his tongue clashed with mine, probing my teeth and gums.

Genaro's eyes widened as I peeled off my tight baby T-shirt and unveiled my swollen melons. Had I known they would garner such male admiration, I would've never spent so much time hiding them. As his coarse fingers twisted my nipples, electric shocks bolted through my shoulders and arms.

"Aye, que rico!" He whispered as he nibbled my ear. I don't speak Spanish,

but the gleam in his eyes told me it meant something good. Straddling me, he began tracing my areolae, a thick trail of pre-cum marking his journey. Then he began spanking my stiff nipples. I caught his hot rod between my melons and he began fucking my soft tit-flesh, softly at first, then with long, hard strokes that sent his hairy balls racing up my chest and his seeping cock-head into my waiting mouth.

"Fuck me," I whispered, staring deep into his eyes. As he slid between my soaked thighs and wiggled my knees apart, I reached down and took his twitching cock into my hand and stroked it up through my soaked slit, smacking my clit with it as my hot girl juice coated its tip.

We both groaned at how good it felt. The veined skin of his hot cock indelibly marked my soft, pink pussy lips. And then, with one forceful, gliding movement, he dove for bottom, causing us both to cry out in passion. My body felt like it was being cleaved in two. I wrapped my hands around his tight ass and pulled him in deep as I shoved my hips forward, undulating to meet him stroke for stroke.

I knew he liked it, too, 'cause he pounded himself deep into me, smothering my sweet, pink pussy lips with his sweaty skin. Delving down with my fingers, I massaged his tight balls. As he fucked me deeper and harder, a low growl filled my ears as my pussy began to sear from the inside out.

Suddenly, I felt myself cumming, and I dug my nails into his ass, pulling him deeper into me. My senses savored the ecstatic feeling, never wanting it to end. I felt my clit explode as he slammed into me and my pussy squeezed his hard shaft. He growled for the last time as he plunged into me and held deep, his balls tightening in my hands.

Abruptly, he pulled out and fired across my bow, his cock spewing like a geyser, splattering my face and heaving tits with his thick, creamy seed. I swear I came again as his sticky cum oozed down my cheek. We moaned and shuddered as one. Exhausted, he collapsed on top of me, our sweat mixing with our juices.

As I scanned the room, trying to catch my breath, I noticed Randi. She was looking at me again, but this time, she stalked off, in a rage. Awash in confusion, I dressed and went home.

24153

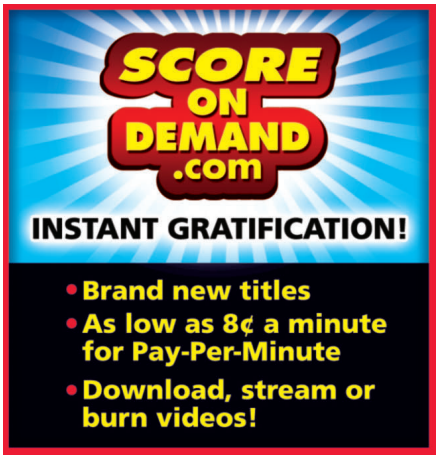

28238

16530

XL GIRLS .COM

TONS OF XXX ACTION

- FOR BIG BOOB LOVERS, BY BIG BOOB LOVERS
- EXCLUSIVE, STACKED DISCOVERIES
- HARDCORE PHOTOS & VIDEOS OF YOUR FAVORITE PLUMP MODELS
- SOLO & XXX UPDATES MONDAY THROUGH FRIDAY
- HUGE ONLINE ARCHIVE OF ALL YOUR FAVORITE MODELS

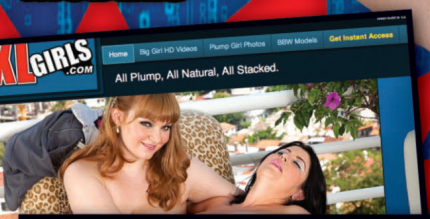

SUBSCRIBE NOW & YOU GET... TWO SITES FOR THE PRICE OF ONE!

SEE MOLLY HOWARD'S XXX SCENES AT XLGIRLS.COM

PREVIEW OUR SITE. SCAN THIS CODE WITH YOUR PHONE AND TAKE THE TOUR!

Randi's jealously over my performance with Genaro was pretty evident over the next two weeks. I received the silent treatment and evil looks whenever our eyes met. I really didn't know what to do. Besides, fucking Genaro wasn't my idea to begin with. Mel told me it was a combination of things: Randi's envy over the attention I was receiving and her jealousy over the attention Genaro paid me during our web cast. He hadn't looked at her like that in a long, long time, and she didn't like it. I really wasn't interested in any of the drama that came along with home wrecking, so I was at a loss about how to deal with this.

A message on my voice mail told me not to go in to work the next day but to come by Randi's condo on the beach. I was a little leery, considering everything, but went anyway. Randi answered the door wearing a pair of hot pants and a sleeveless, see-thru button-down crop top. She wasn't wearing a bra and the twins stood at military attention, as usual. She invited me in and offered me something to drink. I declined and sat on the couch.

"You think you're, how do you say in English, hot shit, don't you?" she said in her heavily accented voice.

A little afraid, I reassured her I was nobody special and that I was sorry if anything I did in the past offended her.

"Oh, don't worry, chica," she said. "Scorpios are naturally jealous people. I'm not really upset with you. It's time I despise." She ran her hand through her thick, coal-black hair. "It's just that I'm no longer a flower waiting to bloom like you. More like the fern you water every day to keep alive."

The profound sadness in her voice astonished me. To be as beautiful and sensuous as she was…I'd never imagined I'd hear such words pass through those luscious lips.

I stroked her hair and tentatively moved in, licking her lips and kissing them softly.

"I'm surprised you feel that way," I said. "You are the most desirable woman I've ever met." I dipped my head and nuzzled her jawbone with my cheek. She pulled me in closer, our skin finally touching for the first time, and a jolt of electricity coursed through me from the tips of my toes to my scalp.

"Prove it," she said as she reclined on the couch, pulling off her shorts and

Continued on page 76

JELENA

For those of you who like women with extra curves, we have Jelena, a model who started off as the cover girl of the December 2006 issue and then came back as a plumper in the November 2008 issue. Now Jelena is back, and this time she has reached Super Plumper status. Her tits are noticeably bigger, and that is always a good thing. What has this curvy queen been doing with her time? Pursuing a career as an erotic fiction author.

SUPER
PLUMPER!

"I have a lot of sexual fantasies and I want to write them down and let my filthy thoughts and words turn people on," she told us. And she has a lot of experience turning men on, too. "I consider myself to be an experienced model because I have been a web cam performer for over seven years now and I definitely know what to do in front of a camera. But men don't just like my sexuality. They always tell me that I'm fun, down-to-earth and friendly!" We would like you to take note of Jelena's huge and distended areolae. Wouldn't it be friendly of her to shove them in your face? We think so.

BARE FACTS

Jelena

Birthday: August 17, 1984
Age: 28 **Height:** 5′8″
Weight: 205 lbs. **Bra:** 40H
Measurements: 48-42-44
Lives: United Kingdom
Previous Voluptuous Appearances: November ′08, December ′06
Videos: *Super Sized Sluts*, *Big Tit Overload* and *Plush And Plugged* (All Rated X), available online at *eBoobStore.com*.

When we first met Jelena seven years ago, her English was not that great, but since then she has had plenty of practice. “Being a cam model has really helped to improve my English,” she said. “Most of the guys I meet are more than happy to help me with improving my language skills.” In fact, Jelena even made a joke about what she tells people who ask her what she does for a living. “Oh, yes, I tell them that I’m like a farmer because I’ve raised so many cocks!”

MODELS WANTED

DO YOU HAVE WHAT IT TAKES TO BE A *VOLUPTUOUS* MODEL?

WE CAN MAKE YOUR DREAM COME TRUE!

V-mag is looking for attractive, full-figured, all-natural women (No breast enhancements) to photograph at our studio in Miami, Florida. Models will appear in *Voluptuous* magazine and receive generous compensation. If you feel you have what it takes, call our studio today toll free in the U.S. and Canada at 1-877-726-7335. Or, learn all the details by visiting our website *BeASCOREmodel.com* today.

SEND US YOUR TEST SHOTS TODAY!

SCAN QR CODE FOR MORE INFORMATION

GET QUICK ACCESS TO BEASCOREMODEL.COM

SCAN QR CODE FROM YOUR PHONE

The photos you send in will not be published! They are only used to analyze your potential. Mail us a minimum of four fully-nude photos; head-to-toe front, side profile and back and at least one nude closeup from the waist up. Include the model's name, age, address and contact information and send to Director of Photography, The SCORE Group, 1629 N.W. 84th Ave., Miami, FL 33126. You may also email four jpeg photos shot as instructed above and including the model's information to model@scoregroup.com. Submitted photos are for evaluation only and are never published without the model's written consent.

STATEMENT OF OWNERSHIP, MANAGEMENT, AND CIRCULATION (Required by 39 USC 3685)

1. Publication Title: *Voluptuous*
2. Publication Number: 1087-7657
3. Filing Date: September 26, 2012
4. Issue Frequency: Every Four Weeks
5. Number of Issues Published Annually: 13
6. Annual Subscription Price: $59.95
7. Complete Mailing Address of Known Office of Publication: 1629 N.W. 84 Avenue, Miami, Florida 33126-1031. Contact: Michael Federici. Telephone: (305) 662-5959
8. Complete Mailing Address of Headquarters or General Business Office of Publisher: Same
9. Full Names and Complete Mailing Addresses of Publisher, Editor and Managing Editor. Publisher: The SCORE Group, 1629 N.W. 84 Avenue, Miami, Florida 33126-1031. Editor: Maria Guerrero, 1629 N.W. 84 Avenue, Miami, Florida 33126-1031. Managing Editor: Michael Federici, 1629 N.W. 84 Avenue, Miami, Florida 33126-1031.
10. Owner: Quad Int'l., Incorporated, dba The SCORE Group, 1629 N.W. 84 Avenue, Miami, Florida 33126-1031. John Fox, 1629 N.W. 84 Avenue, Miami, Florida 33126-1031. John Graham, 1629 N.W. 84 Avenue, Miami, Florida 33126-1031. Harvey Weinstein, 1629 N.W. 84 Avenue, Miami, Florida 33126-1031.
11. Known Bondholders, Mortgagees and Other Security Holders Owning or Holding 1% or More of Total Amount of Bonds, Mortgages, or Other Securities: None.
12. Tax Status (for completion by nonprofit organizations authorized to mail at nonprofit rates)
13. Publication Title: *Voluptuous*
14. Issue Date For Circulation Data: September 2012
15. Extent and Nature of Circulation. Average No. Copies Each Issue During Preceding 12 Months; Actual No. Copies of Single Issue Published Nearest to Filing Date. A. Total No. Copies (net press run): 48,662; 44,001. B. Paid Circulation: (1) Mailed Outside-County Paid Subscriptions Stated on PS Form 3541: 1,614; 1,384. (2) Mailed In-County Paid Subscriptions Stated on PS Form 3541: 0; 0. (3) Paid Distribution Outside the Mails Including Sales Through Dealers and Carriers, Street Vendors, Counter Sales, and Other Paid Distribution Outside USPS: 16,228; 15,595. (4) Paid Distribution by Other Classes of Mail Through the USPS: 414; 234. C. Total Paid Distribution: 18,256; 17,213. D. Free or Nominal Rate Distribution: (1) Free or Nominal Rate Outside-County Copies Included on PS Form 3541: 71; 66. (2) Free or Nominal Rate In-County Copies Included on PS Form 3541: 0; 0. (3) Free or Nominal Rate Copies Mailed at Other Classes Through the USPS: 0; 0. (4) Free or Nominal Rate Distribution Outside the Mail: 0; 0. E. Total Free or Nominal Rate Distribution: 71; 66. F. Total Distribution: 18,327; 17,279. G. Copies not Distributed: 30,335; 26,722. H. Total: 48,662; 44,001. I. Percentage Paid: 99.61%; 99.62%.
16. Publication of Statement of Ownership will be printed in the April 2013 issue of this publication.
17. Signature and Title of Editor, Publisher, Business Manager or Owner: Michael Federici, Managing Editor. Date: September 26, 2012

NEW! GO DIGITAL & TAKE V-MAG ANYWHERE!

Now, ***SCORE***, ***Voluptuous*** and other great SCORE Group print magazines are available in digital versions. Our most recent issues and select back issues are available to view on your PC, Mac or mobile device, including iPad and Android tablets. View them online as feature-rich flipbooks or download them as PDFs and take them wherever you go.

- **Crystal-clear HD images and text**
- **Zoom in for unbelievable closeups**
- **Total buying and viewing privacy**
- **100% mobile ready**
- **No shipping costs**
- **Includes HD videos**

Never miss another issue of *Voluptuous* AGAIN! You'll have all these busty babes in the palm of your hand!

ONLY $8.99 each at eBoobStore.com

EXTEND YOUR PLEASURE
WITH MIND-BLOWING ORGASMS!

FLESHLIGHT VORTEX

With a large opening for easy access leading into a canal with reducing diameter and innovative texturing in four spiraled chambers, the redesigned Vortex will give you hours of intense pleasure. The non-toxic, hygienic Superskin feels like a real pussy and can be used with or without lubricants depending on your mood. Easy to clean! #FL103 $69.95
S&H $10.00 US • $35.00 Int.

NEW

FLIGHT BY FLESHLIGHT

New! More discreet! The new compact size is suitable for cocks up to six-inches long and easier to use with one hand. Bumps and ribs inside give you a variety of stimulations and tightness for a powerful orgasm every time.
#FL105 $59.95
S&H $10.00 US • $35.00 Int.

Perfect Boobs

Lifelike, squishy and pliable, just like the real thing. They're there for you whenever you need a big pair to grope, suck, squeeze and fuck!
#TC112 • $104.95 S&H $35.00 US

Fleshlight Original Pink Lady

From the outside, it looks like a flashlight, but the inside satisfies every sexual desire. Feels smooth and realistic. Long long- lasting, too!
#TC100 • $69.95 S&H $10.00 US $35.00 Int.

Fuck Me Silly

Made from Fanta-flesh, a realistic, skin-like material so natural, you'll feel like you're fucking a real ass or pussy!
#PD102 • $349.95 S&H $35.00 US

Get A Grip Prostate Massager

Lube it up, insert it into your anus and find your ecstasy-producing perineum–or "P" Spot–for pillow-biting orgasms!
#EV100 $39.95
S&H $10.00 US • $35.00 Int.

Cyberskin Perfect Ass (Natural or Cinnamon)

The most-realistic, ultra-tight, ultra-ribbed pussy and asshole ever! Made from lifelike Cyberskin.
Natural #TC110
Cinnamon #TC111 $239.95
S&H $35.00 US

Top Gauge Pump

Pump your cock to maximum size! Powerful and easy to use with a soft, Latex sleeve for ultimate pleasure.
#CE105 • $59.95
S&H $15.00 US

Grip-N-Stroke

Discreet masturbator with non-slip thumb grip. The ribbed pleasure chamber with nodular head will treat your cock to amazing orgasms.
#CE110 • $12.95 S&H $10.00 US • $35.00 Int.

Mini Head Teazer

Just slide it over the head of your penis and squeeze the pump for suction that makes you bigger and feels just like a blow job!
#PD103 • $34.95 S&H $10.00 US • $35.00 Int.

ORDER NOW ON PAGE 9

Geek Girl...

Continued from page 65

unbuttoning her shirt. Being new to sex with women, I was a little nervous. She was so much more experienced, but I dove right in, planting my face in her tits. As I lashed my tongue hot and wet, the twins proved to be every bit as firm as they looked. Her nipples sprang back with every stroke of my tongue, sending shivers up and down Randi's torso. She was about to cum.

Kneeling over her face, I pinned her wrists against the couch and hovered my jiggling tits just out of her reach, laughing and teasing until her patience wore thin. Smirking, she overpowered me and began sucking and chewing on my sensitive nipples, sending my skin crawling into overdrive. Forcefully, she grabbed my hand and ministered to my fore and middle fingers with long licks of her tongue, making them wet, before sliding them through the hot, moist jungle between her thighs. My fingers separated her cinnamon colored lips and began probing the bright pink cloak around her hiding clit. When it poked out, I began licking it, flicking my tongue back and forth really fast, tasting her spicy salsa for the very first time. As her hips began to shudder and buck, she slid two fingers into her wet slit, right under my tongue. As she fucked herself hard and deep, low moans began to rumble from her throat with every stroke.

"Lick my tits," she pleaded as she pistoned her fingers in and out of her sopping cunt. As I slathered them with my hot and wet tongue and chewed on the chocolate-chip twins, her eyes rolled back in her head and a reddish rash covered her neck and chest. Her breathing became shallow. I felt her body freeze just before she came violently, a ferocious growl escaping her throat. Exhausted, we collapsed onto the floor drenched in sweat.

From that moment on, Randi and I were more than okay. She taught me more about my body than any Sex Ed class ever could and began grooming me to run my own site one day.

The exhibitionist in me looks forward to it, while the young woman who still lives at home with her parents is terrified at the idea. But whatever happens, I'm sure the two will find a middle ground somewhere.

MORGAN PAGE
BLONDE BOMBSHELL

Texas might be known as the Lone Star State, but thanks to debut Morgan Page, it should be known as the Boner State, too. Feast your eyes on this blonde bombshell who decided to model after a brief and very-naked career as an exotic dancer. Morgan decided to model after checking out a few copies of V-mag. When she is not in front of the lens, she told us that she likes to do home improvement projects. "Guys look at me and think I'm a girly girl who can't do anything, but I can actually put up drywall, lay tile and do other projects. I love using power tools," said Morgan.

When she is out and about, Morgan likes to wear shorts and T-shirts, but she said that she doesn't like to draw too much attention to her tits…unless it is absolutely necessary. "I know that men like tits and I have big tits. When I need something, it's nice to know that I can show a little cleavage and men will pay attention to what I need done. But usually I cover up. I don't like to make a spectacle of myself. I prefer to be subtle and classy," Morgan said.

BARE FACTS

Morgan Page

Birthday: September 11, 1987
Age: 25 **Height:** 5′2″
Weight: 126 lbs. **Bra:** 30H
Measurements: 38-30-35
Lives: Texas
Hobbies: Working in her garden and home improvements
Occupation: Model

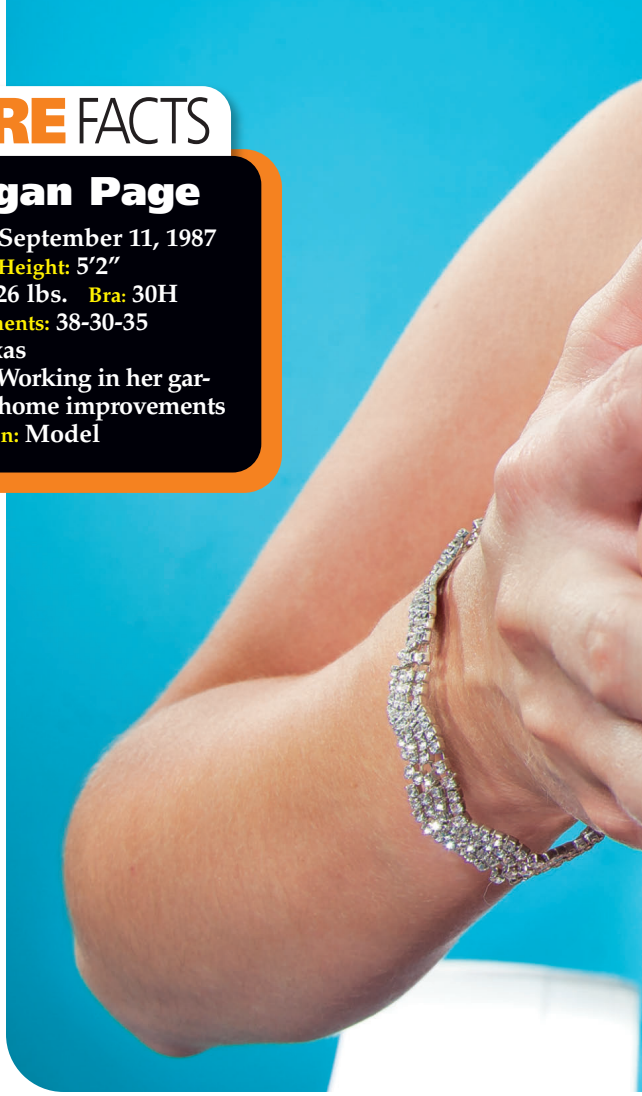

Morgan likes to go on fun dates and said that she is a big nerd when it comes to getting to know someone. “I don’t like dinner and movie dates. They’re so boring. I prefer going bowling or playing Bingo. I know that makes me a nerd, but I like to have fun and get to know my date.” We will take you bowling anytime, Morgan.

17150

15439

To advertise in this magazine, contact
American Media Works
Phone: 914-273-6309
Fax: 914-273-3215
Email: JR228@aol.com

BRA TALK

Continued from page 26

MELISSA: Yes! They always do.

V-MAG: Well, that's because you are wearing the wrong size! You're literally ripping them apart with your boobs!

MELISSA: Yeah, one time I actually cracked an underwire. I don't know how. It just snapped in half!

V-MAG: Melissa, you are wearing the wrong size. Your bras are meant to contain little guns and you are stuffing your huge cannons in them. This is the thing: There is a science to wearing a bra. I see girls putting on bras the wrong way all the time. I see women wearing the wrong bras all the time, too. I think it's time to do a PSA for busty girls. I think it's time to put on bras the right way and measure you for the right fit.

MELISSA: Okay, let's do it.

V-MAG: The right bra should be comfortable, should close easily and shouldn't leave marks when you take it off. It should feel good to have on.

MELISSA: You think that's why my back has been hurting lately?

V-MAG: Melissa! Oh, my god!

MELISSA: [*Laughs*.] I know! Okay! I am wearing the wrong size.

V-MAG: Okay, so do you know how to put on a bra the right way?

MELISSA: I think you are supposed to clip it in the front, then twist it around and put your boobs in it…

V-MAG: Yes, and then you need to put the straps on your arms and lean forward so your breasts fill the cups evenly. Then you stand up and adjust the straps, and if your bra fits properly, that will be the last time you fiddle with it until you take it off. You know what I am talking about, right? Because your bras don't fit right, you must be adjusting your tits in public all the time, Melissa.

MELISSA: I do it all the time! [*Laughs*.] I am constantly adjusting my boobs in my bra. I mean, I don't do it in people's faces, but if I am out and no one is looking at me…

V-MAG: Melissa, I hate to break the news to you, but someone is ALWAYS looking when you do that. No matter how coy you try to be about it, if you stick your hand down your top and grab your big tits and move them around, someone is watching you do it. Every time you do it. I promise.

28239

MELISSA: I even do it with wedgies. [*Laughs*.] I pick my wedgies in public!

V-MAG: [*Laughs*.] So that's kind of like a boob wedgie when you think of it.

MELISSA: Yeah, it is. I pick my boob wedgies in public and someone always sees me do it. You're right.

V-MAG: So your boobs are way bigger this time, Melissa. I am not even looking at your face right now. I mean, I can't even look at your eyes! How can you think your boobs aren't bigger? Your tits are coming out of the bra you are wearing now!

MELISSA: [*Laughs*.] Well, if you think this is bad, once I was at a store and they sized me for a bra–this might have been when I was like 15 and I was already like an F-cup then–and they tried to convince me that I was a C-cup! I was like, "No way!"

V-MAG: [*Laughs*.] Okay, we aren't going to say their name, but I am going to guess what store you are talking about, Melissa. I think I will just say that their name rhymes with the words, Macktoria's Peepret.

MELISSA: [*Laughs*.] Oh, my god! Yes! How did you know that?

V-MAG: Let's just say that they have tried to convince every busty girl that they were smaller than their actual size, myself included, just so they could sell more bras. Shame on you, Macktoria's Peepret! [*Laughs*.]

MELISSA: Every time I go there just to buy panties, they try to convince me to buy their bras!

V-MAG: The bra-buying process is like a puzzle, Melissa. Trust me, I understand. But I am going to take some of the mystery out of it by sizing you.

MELISSA: Okay, let's do it.

V-MAG: Okay, so let's whip out our measuring tape and see what's going on. [*Starts measuring*.] I am so sorry if my hands are cold!

MELISSA: [*Laughs*.] It's okay.

V-MAG: Okay, so we will start by measuring underneath your boobs, right around the top of your ribs. This is where the bra strap goes. Okay, and you are just shy of 36" there. That means that you wear a 36" band.

MELISSA: Okay. I can't wait to see what the cup size really is now. I was fitted when I was 16 and almost passed out when they told me I was a G-cup. I didn't know that size existed. I wonder what I am now.

V-MAG: Oh, it exists and you are definitely not that size anymore. Look at

BARELY LEGAL PUSSY
1 ON 1 TUTORING...
ONLY .95¢ PER MIN.
1-800-669-1111
+SMALL $3.95 CONNECT FEE/ADULTS ONLY/CREDIT CARD
ALL GIRLS ARE 18+

SEX ACTION!
25¢ Min 18+
1-800-541-8666
16055

GET ALL THE BIG BUST XXX YOU CRAVE!
XLGirls.com

FUCK MY ASS!
LIVE 1-ON-1
18+
1-800-520-4SEX
16844

NAUGHTY LOCAL GIRLS!
TRY ME FREE!
1-800 548-4443
18+
15538

FREE SEX!!!
ALWAYS 100% FREE GUARANTEED
MY BABY GIRL & I SHARE "EVERYTHING"...
ALL NEW!
1-888 777 3100
U7617 All models 18+. First time callers.
LIVE 1 ON 1
FREE!
FREE!
1-888-333-1212
PROMO CODE 2400
FREE!
28242

this measurement around your breasts. It is a 44". Now, if we subtract the band size from your bust measurement, we get your cup size. So, 44 minus 36 is eight. So each cup size is a number. A is one, B is two, C is three and so on. So, if we count up to eight, the letter that corresponds is H. So, Melissa, you are a 36H. That is your actual bra size.

MELISSA: What? No way. What?

V-MAG: Yes, you are a 36H.

MELISSA: I can't believe it!

V-MAG: Um, I can't believe that you have been stuffing your huge H-cup boobs into what sizes tiny sizes. What sizes have you been wearing, Melissa?

MELISSA: You're going to laugh because I've been wearing all of these DD-cup, E-cup and G-cup bras!

V-MAG: That's crazy! That's like putting the wrong rims on a car. That's terrible! You will be more comfortable in an H-cup bra, I promise.

MELISSA: [*Laughs.*] Okay, so I am an H-cup now. I can't believe it!

V-MAG: So is it safe to say that the next time we see you, you won't be wearing the wrong size?

MELISSA: Yes, from now on, I will be wearing the right size, I promise.

V-MAG: And that's how we change lives here at V-mag!

"I was fitted when I was 16 and almost passed out when they told me I was a G-cup. I didn't know that size existed."

1-800 JACK-OFF 5 2 2 5 6 3 3 sm

POUND THIS a couple of times

...fuck my HOT mouth

1-800 800 FUCK 3 8 2 5

feeling a little kinky?...

okay then.... really kinky!!

then try...

1-800 400-TINA 8 4 6 2

ADULTS ONLY

Most major credit cards accepted, $1.98 to $3.98 per/min. plus a small $2.98 connection fee.

18629

NIKKI SMITH

FILLED & DRILLED

In the last issue of V-mag, (March 2013) we introduced you to California web-cam model Nikki Smith. In that mag, Nikki confessed that her talent was sucking cock. Her exact words were, "…if you ask me, I think that my best talent is giving head." And because we're the kind of folks who like to see a model put her money–well, in this case, a cock, where her mouth is–we paired Ms. Smith up with J-Mac, a stud known for his rather large member. What happened when we told Nikki to prove her cock-sucking skills? She rose to the occasion. Well, J-Mac's cock rose to the occasion and then Nikki went down on it like a champion, proving she has serious BJ skills.

BARE FACTS

Nikki Smith

Birthday: May 10, 1989
Age: 23 **Height:** 5′4″
Weight: 185 lbs.
Bra: 38H
Measurements: 45-34-41
Lives: California
Previous *Voluptuous* Appearances: March ′13
Videos: *Ripe Racks 2* (Rated XXX), available on page 9.

So where did Nikki learn to suck cock like a porn star? That's easy…watching porn! "Honestly, I just started watching a lot of porn. That's where I learned. The first thing I learned from porn that I was really excited about was how to put on a condom on a dick without using your hands," she told us. "And when it comes to blow jobs, you have to take a cock deep in your throat. Gag yourself if you must. It's awesome. Men like it. You can use your hands but not too much. Your mouth should be running the show the whole time. And the most-important part is to enjoy yourself while you are down there. If you have a good time going down on a guy, he will have a good time, too." That's pretty good advice, Nikki!

Nikki has a straightforward approach to choosing her partners, especially when it comes to having casual sex. "Casual sex can be awesome, but there's a time and a place for it. If I'm going to have casual sex with somebody, then it's going to strictly be casual sex. I don't want to have sex too soon with a guy if I'm interested in dating him long-term. If I just need some no-strings-attached dick, then I keep it casual and don't overthink it. But usually if I'm interested in a relationship, I take it a little slower." To see Nikki in XXX action, check out her videos on *XLGirls.com*.

V mag DVDs™

ORDER NOW ON PAGE 9. OR CALL, TOLL-FREE IN THE U.S. & CANADA, 1-800-421-0760. ELSEWHERE, CALL +1-305-662-5959.

ORDER NOW FROM YOUR PHONE!

SCAN THIS QR CODE TO PLACE YOUR ORDER INSTANTLY VIA YOUR MOBILE PHONE!

V-GIRLS NEXT DOOR

Elaina Gregory

Leanne Crow

Roxanne Miller

Janne Hollan

They've got soft, ripe tits and they're hornier than ever. Cum along with V-mag's dirtiest dozen as they diddle their clits and plug their pussies. It's just you and your favorite curvy creamers, and they're all waiting for your cum. Starring Michelle Bond, Cherry Brady, Natalie Fiore Jenna Valentine, Roxanne Miller, Elaina Gregory, Terri Jane, Leanne Crow, Janne Hollan, Michelle May, Micky Bells and Sophie Mae! 209 MINUTES

RATED X

$39.95 PLUS S&H

COCOA NUT BUSTERS

They've got plush, giant mocha tits that jiggle and round asses that bounce when you're nailing them from the back. Now, you get 15 scenes featuring stacked *Cocoa Nut Busters* like **Kristina Milan**, **Vanessa Del Mar**, **Mianna Thomas**, **Maserati**, **Camille Morgan**, **Delotta Brown**, **Carmen Hayes** and eight other busty mocha madams in XXX action! They'll bust your nut!
310 MINUTES

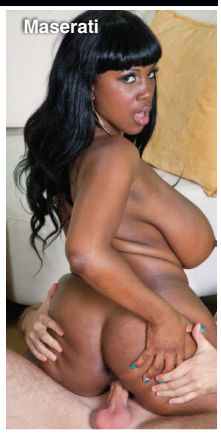
Maserati

RATED XXX

$39.95 PLUS S&H

VOLUPTUOUS XTRA #14

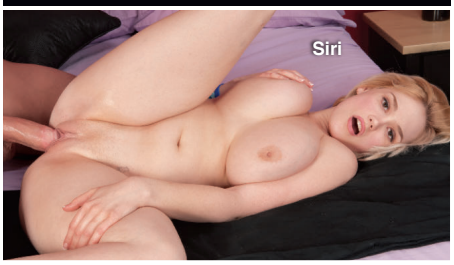
Siri

10 curvy girls get fucked hard in XXX action! Busty newcomer **Siri** gets her pussy speared and takes a mouth-load of cum! Plus, **Sabina Leigh** tackles two cocks at a time and gets a double facial and **Goldie Ray** gets an anal creampie as a welcome present! This is no-holes-barred big-bust sex from *Voluptuous*!
224 MINUTES

RATED XXX

$39.95 PLUS S&H

ORDER NOW BY TURNING TO PAGE 9 OR ONLINE AT *eBoobStore.com*!

FULL FIGURED FOXES 2

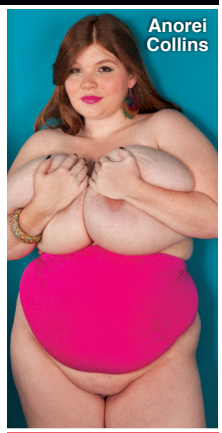

Each one of these 15 busty girls throws you a one-woman pussy party! Newcomer **Anorei Collins** milks her huge tits so you can milk your cock. Curvy cuties like **Danica Danali**, **Renee Ross** and **Charlie Cooper** insert fingers and toys into their horny pussies. And bodacious Brits **Terri Jane** and **Dors Feline** give you intimate looks at their curvy bodies!

240 MINUTES

RATED X

$39.95 PLUS S&H

BIG TIT SKINNY DIP

We took four naturally stacked babes and the newest HD underwater video gear to the Caribbean to film our most-unique big-boob movie ever. Starring **Valory Irene**, **Dors Feline** and **Lana Ivans** and introducing **Terri Jane** in erotic underwater action. Prepare for total big-tit submersion therapy. Cum on in, the water's fine!

100 MINUTES

RATED X

$39.95 PLUS S&H

ON LOCATION PUERTO VALLARTA

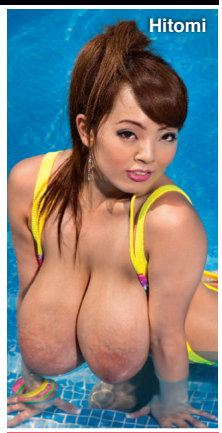

Cum along on our bustiest on-location vacation ever as all-natural J-cuppers **Hitomi**, **Micky Bells** and **Leanne Crow** join H-cup bra-buster **Jenna Valentine** and bustier-than-ever **Natalie Fiore** for a week of fun, tit sex and behind-the-scenes (and behind-the-bedroom doors) action on Mexico's stunning Pacific Coast. All the action is shot up-close-and-personal! A busty get-away for your cock!

130 MINUTES

RATED X

$39.95 PLUS S&H

CHUBBY 'N' FUCKED

Chubby girls have more padding for the pushin'. They've got bigger tits and bigger asses that will get an even bigger load from your dick. Superstar plumpers **Bunny de la Cruz**, **Kitty Lee**, **Dixie Devereaux**, **Lexi Summers**, **Cassidi Jai** and **Laurella** get fucked hard and then get coated in hot, sticky cum!

154 MINUTES

RATED XXX

$39.95 PLUS S&H

ALL STACKED, ALL NATURAL 2

We thought she had retired forever…until **Diane Poppos**, the greatest big-boobed housewife of all-time, returned sexier and raunchier than ever. Plus, V-mag legend and everybody's favorite redhead, **Cherry Brady**, also stars in this hot DVD! Also starring **Michelle May**, **Aileen Ghettman**, **Anna Carlene** and more! You won't find these ladies doing this tit-play and pussy-plugging anywhere else.

255 MINUTES

RATED X

$39.95 PLUS S&H

MONTEGO BABES

When super-stacked **Terri Jane**, **Gya Roberts** and **Micky Bells** go on vacation to a tropical paradise, tits bust out all over! Come to Montego Bay for the wettest, oiliest big-boob party ever. The girls bust out of skimpy bikinis and turn their super soakers on each other. Plus, spend some time with them in the pool, too!

120 MINUTES

RATED X

$39.95 PLUS S&H

MAMMARY MAMBO

It's **Arianna Sinn** and **Miosotis** hotter than you've ever seen them before! Watch as this busty Romanian stunner and mega-boobed Dominican mama go tit-to-tit in a raunchy, pussy-licking lezzie fest! Then the ladies get down in a three-way and some sizzling hard-core action on their own, too! The tit power, the tropical heat…things get extra-hot when you do the *Mammary Mambo*!

74 MINUTES

RATED XXX

$39.95 PLUS S&H

THICK CHICKS ON BLACK DICKS

These porcelain plumpers ride the black rail! **Cassie Blanca** smothers a big, black dick with her tits. **Bailey Santanna** gets fucked in the ass by a choco cock. **Sienna Hills**, **Lisa Canon** and **Charlie Cooper** show off their XXX skills. And dirty-talking **Julia Juggs** gets fucked right on the stairs.

120 MINUTES

RATED XXX

$39.95 PLUS S&H

THE KARINA COLLECTION

Karina Hart is one of the greatest naturally stacked girls of all time. Now check out her biggest DVD ever, a collection of 12 scenes previously available only to members of her exclusive website. See Karina packing her pillows into tight tops and lingerie. She's your dream date, your maid. She's the ultimate sweater girl, a naughty schoolgirl and more. Plus, Karina and Brit bra-buster **Mandy Pearl** play tennis!

245 MINUTES

RATED X

$39.95 PLUS S&H

DVDS SHIP THE SAME

BIG BOOB FINISHING SCHOOL

Arianna Sinn, **Sophie Mae**, **Eden**, **Valory Irene** and **Lana Ivans** all have huge, natural racks, but they just can't seem to keep a boyfriend. So they go off to Portugal and enroll in **Michelle Bond's** *Big Boob Finishing School* to become the ultimate big-titted man-pleasers. Bustier-than-ever Michelle teaches them how to use their giant knockers to pleasure cocks! And these busties do A+ work!

150 MINUTES

RATED X

$39.95 PLUS S&H

HERE CUMS CHRISTY

Christy Marks was a teen when she debuted, but now this H-cup natural is a bonerfied porn star! With her sweet personality and smoldering XXX moves, she's won the hearts and hard-ons of fans everywhere. Watch her fuck in seven XXX scenes, including a hot three-way with two guys at once!

242 MINUTES

RATED XXX

$39.95 PLUS S&H

ALL THE WAY RENEE

Why is your Model of the Year **Renee Ross** fucking three guys in one movie? Because she's a big girl with big tits who has a big appetite for sex. She wraps her huge J-cups around hard cocks and milks them all! Plus, she shows a flat-chested chick why big tits are better...and why she eats pussy better, too! Loaded with jack talk, plus behind-the-scenes bonuses.

208 MINUTES

RATED XXX

$39.95 PLUS S&H

SEX IN THE TITTIES

This is a tale about six stacked hotties who are always horny and looking for hard dick. **Renee Ross** gets wild in a six-way lezzie orgy with her breast friends. It's full of big tits and pussy licking! Starring **Selena Castro**, **Haydee Rodriguez**, **Hillary Hooterz**, **Scarlett Rouge** and **Camelia Davis**.

120 MINUTES

RATED XXX

$39.95 PLUS S&H

ON LOCATION GRAND BAHAMA

We took **Arianna Sinn**, **Jenna Valentine, Taylor Steele** and **Karla James** on an excursion to Grand Bahama Island where they were joined by sexy European natural **Natalie Fiore.** These ladies spent their big-boob vacation in the sun and sand in tiny bikinis and we filmed every second. The big-tit action never stops as these V-Girls get wild. Their naked tits make this DVD a holiday of huge hooters.

98 MINUTES

RATED X

$39.95 PLUS S&H

VOLUPTUOUS XTRA #13

Six V-mag vixens siphon as much spooge as they can! **Renee Ross** takes a load on her rack. **Analee Sands** shows off her bellydancing skills. **Vanessa Del Mar** gets her caramel tits coated. **Sadie Berry** gets fucked hard and plumper **Charlie Cooper** takes a hard pounding! Plus, **Anna Kay**, works a hard bone like a pro!

119 MINUTES

RATED XXX

$39.95 PLUS S&H

BUSTY ARIANNA

You asked for it, you dreamed about it and now it's happening! G-cup **Arianna Sinn**, one of our greatest naturals ever, goes all the way on-camera, not once but twice in her first hardcore scenes. Arianna sucks, wraps her jugs around a rod, tit-fucks and has her shaved pussy fucked deep by two lucky studs, too! She loves to take loads of cum all over her big tits.

80 MINUTES

RATED XXX

$39.95 PLUS S&H

TITS TITS TITS!

From the minute we saw her, we knew that J-cupper **Renee Ross** was destined to be one of the greatest naturals ever. Now, you can spend a day with this real-life naughty nurse as she wakes up, showers, oils up her tits, goes swimming and puts on a wet T-shirt show. Filmed entirely from a boob lover's P.O.V.!

93 MINUTES

RATED X

$29.95 PLUS S&H

K-JUGS

Samantha 38G and **Renee Ross** go tit-to-tit to be the top DJ at radio station *K-JUGS.* And other busty big girls get it on at the radio station, too! **Bailey Santanna** and redhead **Jade Parker** do hardcore and **Brandy Ryder** and **Reyna Mae** have a foursome. Featuring **Renee Ross**' first boy-girl scene and her first three-way with **Samantha**. Tune in to these talented tits!

170 MINUTES

RATED XXX

$39.95 PLUS S&H

DAY AS ORDER IS RECEIVED!

MY TITS, MY STORY

One of the most-famous plumpers of all time, **Samantha 38G** has been titillating boob lovers for over a decade! Now, follow this Texan TITan's career in 11 scenes from her first solo set to her latest XXX scene where she gives up her tight asshole! See her hot three-way with **Renee Ross** and getting speared by Shane Diesel's 11-inch monster cock, too!

220 MINUTES

RATED XXX

$39.95 PLUS S&H

BUSTY RIDING ACADEMY

Six naturals go to the *Busty Riding Academy* to learn how to ride horses, but they end up learning how to ride cocks, instead! **Christy Marks** and **Terry Nova** have a four-way, **Jasmine Black** gets DP'd, **Kristy Klenot** and **Melissa Mandlikova** have a tits-and-tugs three-way and **Karina Hart** takes a hot load of cum between her tits.

152 MINUTES

RATED XXX

$39.95 PLUS S&H

BIG GIRL STRIP CLUB

Stacked, chubby strippers get in touch with their raunchy side at the *Big Girl Strip Club*. They jiggle their enormous tits, shake their asses and spread their pussies onstage. But the best thing about this club? There IS sex in the champagne room. Starring **Alix Lakehurst**, **Sadie Berry**, **Daniella Grey**, **Julia Juggs** and **Charlie Cooper** in full-length, hot XXX scenes.

242 MINUTES

RATED XXX

$39.95 PLUS S&H

CHESTY PREGGOS 2

Everything is bigger in this dick-flick: bigger tits, bigger sexual appetites and bigger orgasms! Starring mommies-to-be **April McKenzie**, **Sunshine** and **Stefani** in raunchy XXX! Plus, a very pregnant **Kali West** tugs cock with her knockers, and V-mag legend, **Lorna Morgan** puts on a striptease for you!

101 MINUTES

RATED XXX

$39.95 PLUS S&H

VALORY IRENE: ALL YOURS

FF-cup newcomer **Valory Irene**, a girl-next-door with the most-perfect, natural rack you've ever seen, creams her tits, seduces you with sex talk and fucks her pussy in six intimate scenes. In this flick for your dick, you get Valory in every way you can think of. She's your fantasy bride, your busty hair stylist, the stacked girl you meet at the gym, the ultimate swimsuit model and so much more. And she's all yours!

118 MINUTES

RATED X

$29.95 PLUS S&H

HITOMI

Check out the most-famous busty Japanese model of all time filmed like only the boob-worshipping guys at *SCORE* can. Hitomi shows off her enormous breasts in a tiny bikini, barely-there lingerie and tight tops. She oils up her pliable sucklers, gets messy with them and self-sucks her fat nipples, too. There's plenty of outdoor action, too. It's the ultimate collection for Hitomi fans! 125 MINUTES

RATED R

$29.95 PLUS S&H

INSIDE THIS ISSUE OF V-MAG

APRIL 2013

SOFT & JUICY PILLOW TITS!

100% REAL HUGE BOOBS

SIRI handles two packages at once!

ALL STACKED & ALL NATURAL